

#16575 Filed This 13 day of Jan. 1969
And Recorded in Vol. 772 Page 195 at 2:42 P.
Ollie Farnsworth
Register Mesne Conveyance Greenville County, S. C.

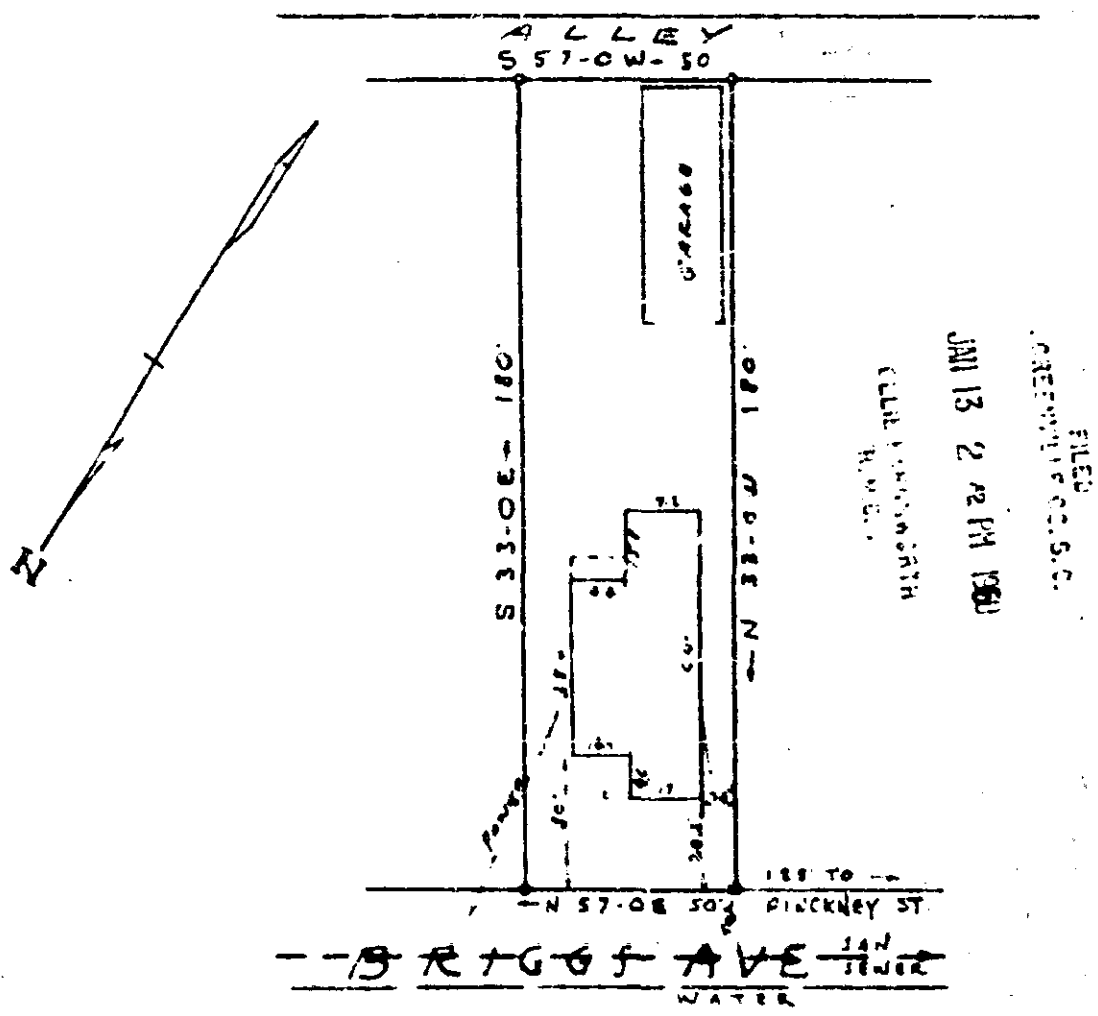

PROPERTY OF
ROBERT F. JACKSON &
WILLIE L. JACKSON
GREENVILLE S.C.

16575 SCALE 1" = 40' DEC 16 1968

This is to certify that on Dec. 15, 1968, I surveyed the property shown on this plat, known as lot 15, block 2, page 20 City Block Book, and that the property lines, walls and buildings are as shown hereon; that the buildings located on said lot do not encroach or project on adjacent streets or property, and that no adjacent walls or buildings encroach or project on said premises, and that no utility lines cross this property except as shown hereon.

Surveyed by *RK Campbell*

Campbell & Clarkson, Reg.

561 773-195